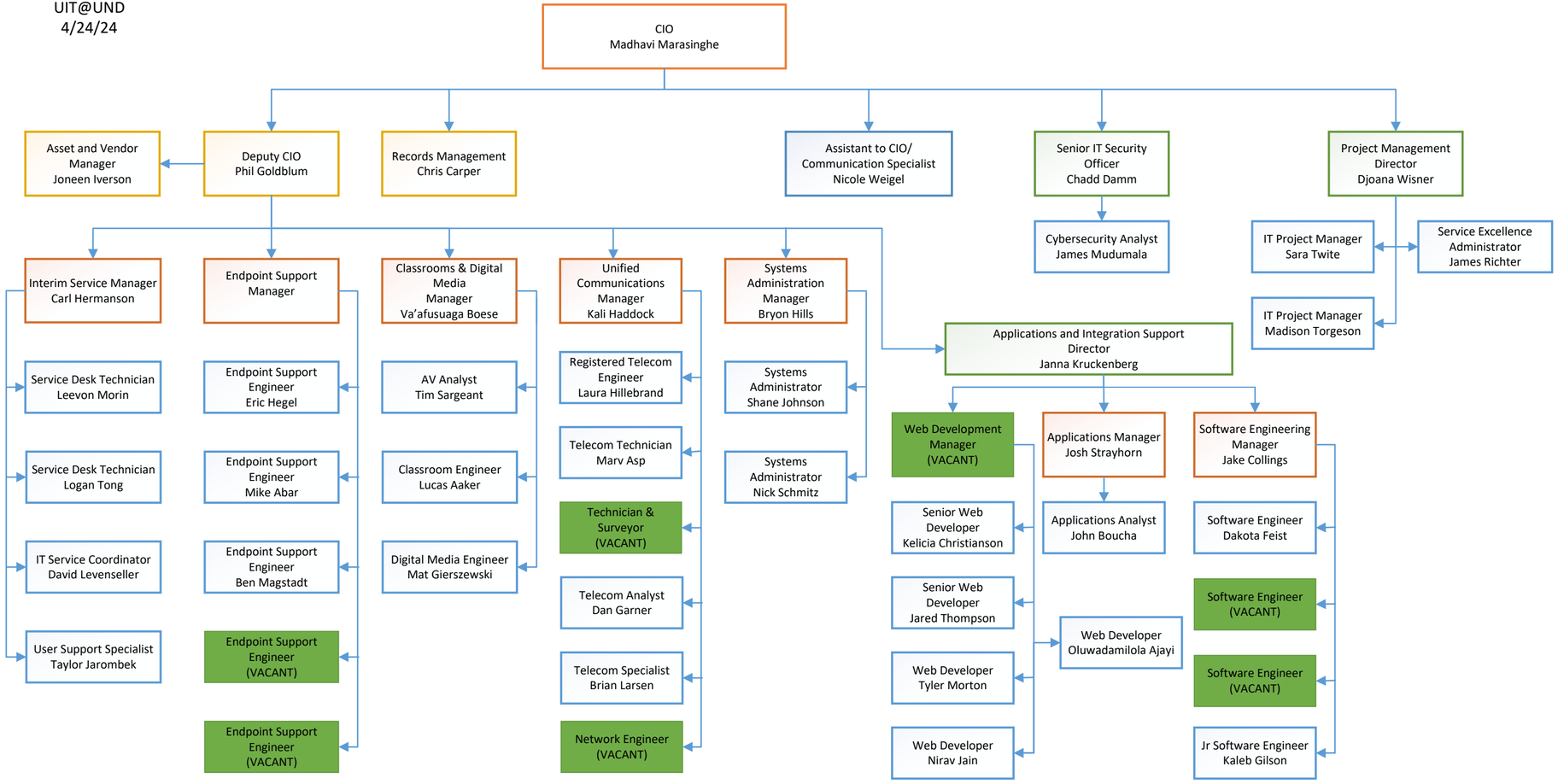UNIVERSITY INFORMATION TECHNOLOGY
UIT@UND
4/24/24