

#### GENERAL NOTES:

1. MDF ROOM MINIMUM SIZE: 150 SQ.FT, WITH WALLS BEING NO SHORTER THAN 10 L.F.
2. STACKED ROOMS SHALL HAVE A MINIMUM OF (2) 4" SLEEVES BETWEEN FLOORS. IF MDF/IDF ROOMS ARE NOT STACKED, THE CONTRACTOR SHALL PROVIDE (2) 4" CONDUITS WITH PULL ROPE TO INTERCONNECT THE TWO ROOMS.
3. INTERIOR RISER CONDUITS AND SLEEVES SHALL EXTEND A MINIMUM OF 3" THROUGH ANY SURFACE FROM WHICH THEY EMANATE. THEY SHALL BE REAMED, BUSHED AND HAVE PULL ROPE INSTALLED.
4. PROVIDE 3/4" PLYWOOD ON ALL WALLS FROM 2'0" AFF TO 6"0" AFF. PAINT GRAY WITH TWO COATS FIRE RATED PAINT.
5. MINIMUM LIGHTING LEVELS: 50 FOOTCANDLES AT FLOOR LEVEL.
6. TEMPERATURE AND HUMIDITY: 75F-85F, 30%-60% HUMIDITY, 24 HOURS PER DAY, 7 DAYS PER WEEK.
7. NO PLUMBING OR HVAC SHALL PASS THROUGH OR RESIDE DIRECTLY ABOVE ANY COMMUNICATIONS ROOM.
8. FIRE SPRINKLER SYSTEM DESIGNS SHALL BE A WET SYSTEM. SPRINKLER PIPING SHALL BE ROUTED TO AVOID AREAS ABOVE RACKS WHERE POSSIBLE.
9. FLOORING SHALL BE SEALED CONCRETE OR TILE, BARE CONCRETE OR CARPET ARE NOT ALLOWED.

REVISION DATE: 9/3/24

UNIVERSITY OF NORTH DAKOTA  
TYPICAL MDF ROOM LAYOUT



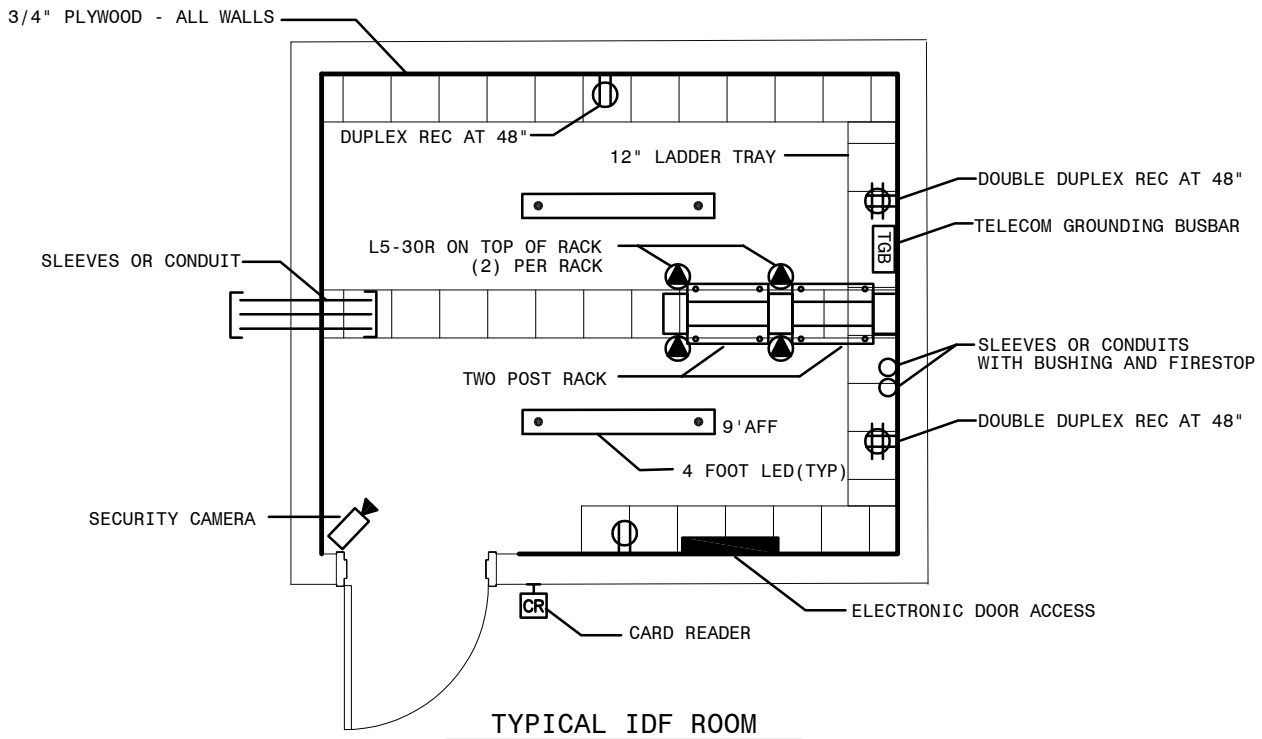

**GENERAL NOTES:**

1. IDF ROOM MINIMUM SIZE: 120 SQ.FT, WITH WALLS BEING NO SHORTER THAN 10 L.F.
2. STACKED ROOMS SHALL HAVE A MINIMUM OF (2) 4" SLEEVES BETWEEN FLOORS. IF MDF/IDF ROOMS ARE NOT STACKED, THE CONTRACTOR SHALL PROVIDE (2) 4" CONDUITS WITH PULL ROPE TO INTERCONNECT THE TWO ROOMS.
3. INTERIOR RISER CONDUITS AND SLEEVES SHALL EXTEND A MINIMUM OF 3" THROUGH ANY SURFACE FROM WHICH THEY EMANATE. THEY SHALL BE REAMED, BUSHED AND HAVE PULL ROPE INSTALLED.
4. PROVIDE 3/4" PLYWOOD ON ALL WALLS FROM 2'0" AFF TO 6"0" AFF. PAINT GRAY WITH TWO COATS FIRE RATED PAINT.
5. MINIMUM LIGHTING LEVELS: 50 FOOTCANDLES AT FLOOR LEVEL.
6. TEMPERATURE AND HUMIDITY: 75F-85F, 30%-60% HUMIDITY, 24 HOURS PER DAY, 7 DAYS PER WEEK.
7. NO PLUMBING OR HVAC SHALL PASS THROUGH OR RESIDE DIRECTLY ABOVE ANY COMMUNICATIONS ROOM.
8. FIRE SPRINKLER SYSTEM DESIGNS SHALL BE A WET SYSTEM. SPRINKLER PIPING SHALL BE ROUTED TO AVOID AREAS ABOVE RACKS WHERE POSSIBLE.
9. FLOORING SHALL BE SEALED CONCRETE OR TILE, BARE CONCRETE OR CARPET ARE NOT ALLOWED.

REVISION DATE: 9/3/24

UNIVERSITY OF NORTH DAKOTA  
TYPICAL IDF ROOM LAYOUT



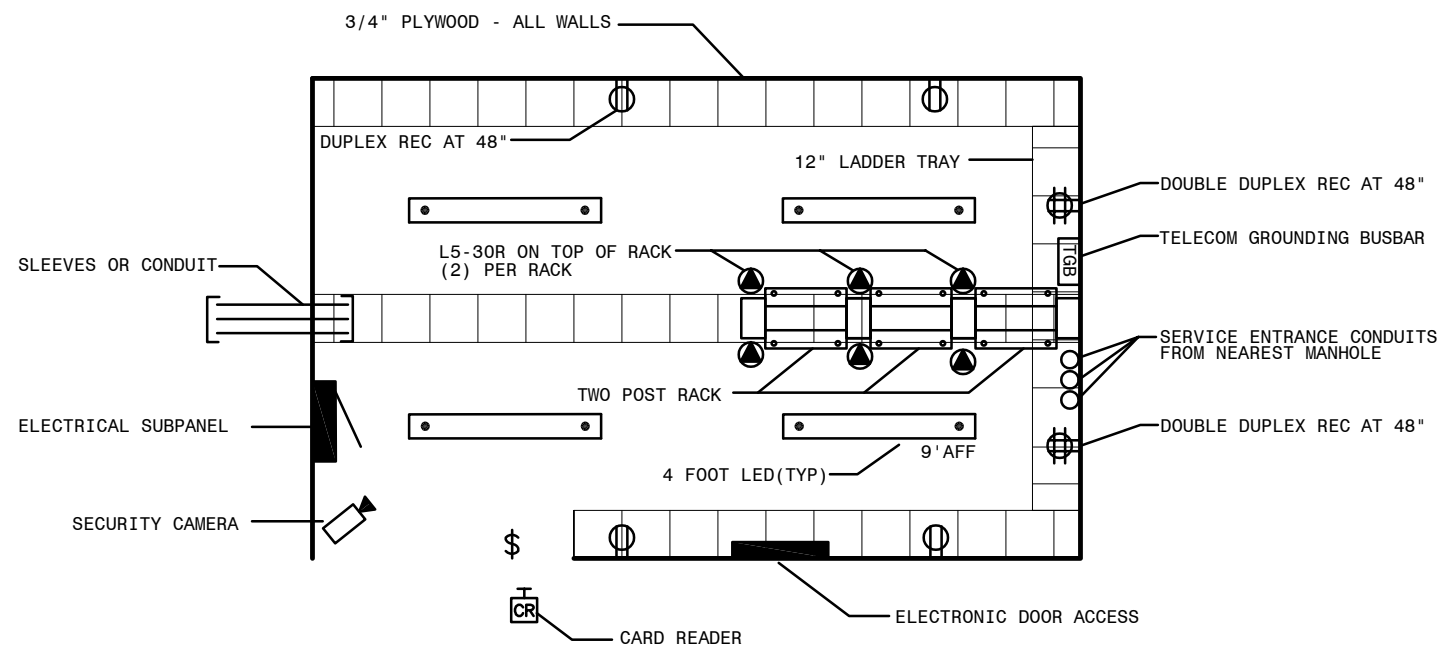

TYPICAL MDF ROOM

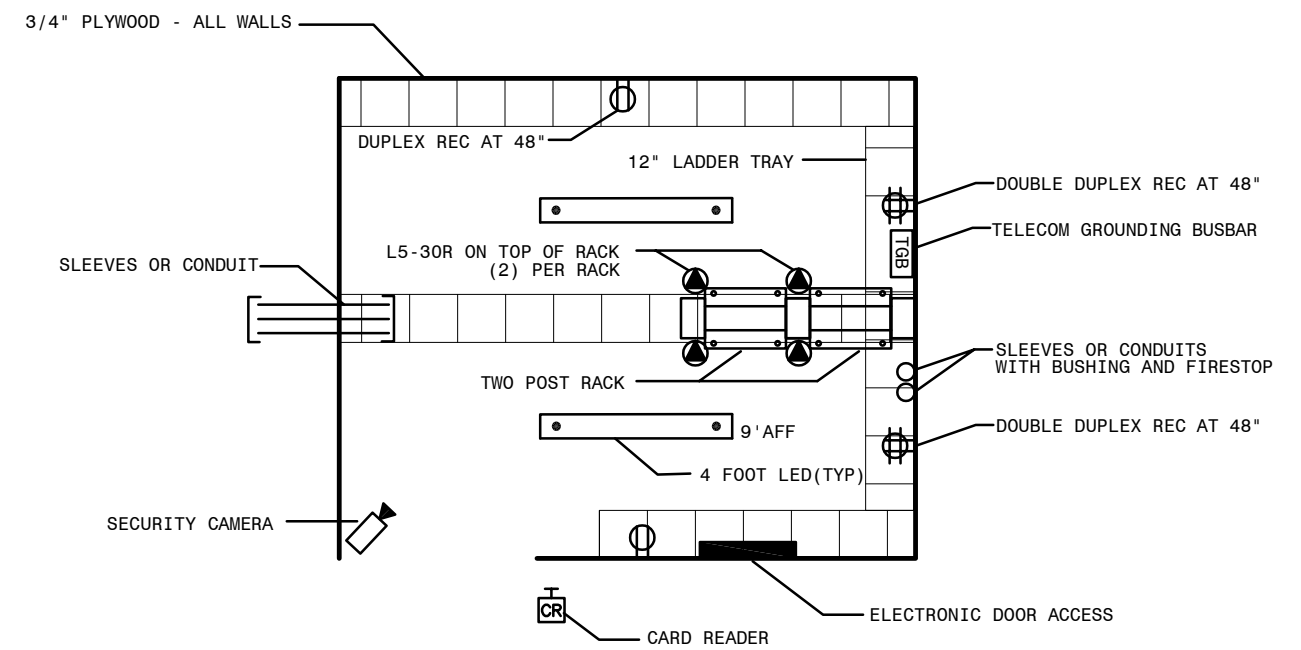

TYPICAL IDF ROOM

**GENERAL NOTES:**

1. MDF ROOM MINIMUM SIZE: 150 SQ.FT, WITH WALLS BEING NO SHORTER THAN 10 L.F.
2. STACKED ROOMS SHALL HAVE A MINIMUM OF (2) 4" SLEEVES BETWEEN FLOORS. IF MDF/IDF ROOMS ARE NOT STACKED, THE CONTRACTOR SHALL PROVIDE (2) 4" CONDUITS WITH PULL ROPE TO INTERCONNECT THE TWO ROOMS.
3. INTERIOR RISER CONDUITS AND SLEEVES SHALL EXTEND A MINIMUM OF 3" THROUGH ANY SURFACE FROM WHICH THEY EMANATE. THEY SHALL BE REAMED, BUSHED AND HAVE PULL ROPE INSTALLED.
4. PROVIDE 3/4" PLYWOOD ON ALL WALLS FROM 2'0" AFF TO 6'0" AFF. PAINT GRAY WITH TWO COATS FIRE RATED PAINT.
5. MINIMUM LIGHTING LEVELS: 50 FOOTCANDLES AT FLOOR LEVEL.
6. TEMPERATURE AND HUMIDITY: 75F-85F, 30%-60% HUMIDITY, 24 HOURS PER DAY, 7 DAYS PER WEEK.
7. NO PLUMBING OR HVAC SHALL PASS THROUGH OR RESIDE DIRECTLY ABOVE ANY COMMUNICATIONS ROOM.
8. FIRE SPRINKLER SYSTEM DESIGNS SHALL BE A WET SYSTEM. SPRINKLER PIPING SHALL BE ROUTED TO AVOID AREAS ABOVE RACKS WHERE POSSIBLE.
9. FLOORING SHALL BE SEALED CONCRETE OR TILE, BARE CONCRETE OR CARPET ARE NOT ALLOWED.